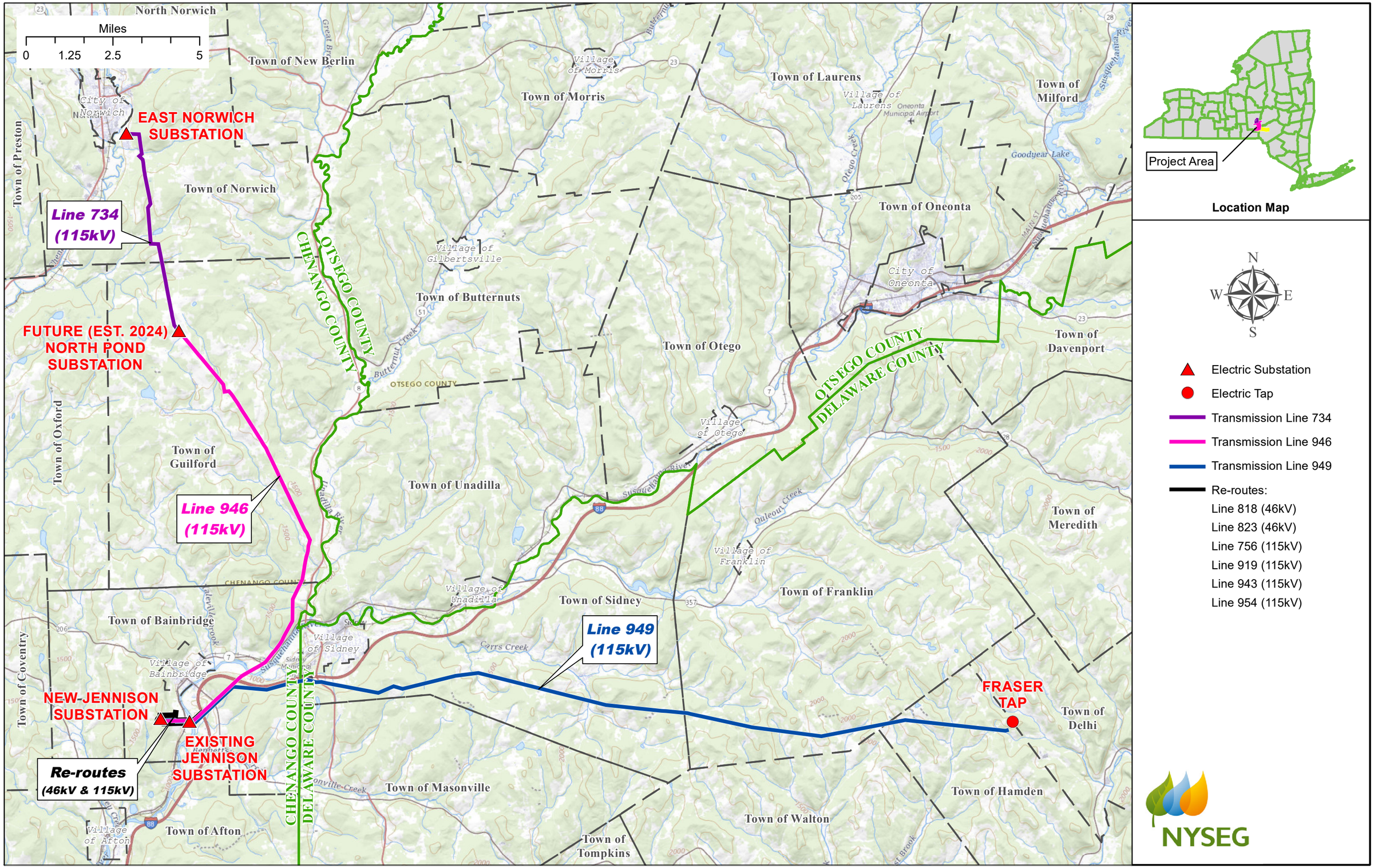

Miles
0
1.25
2.5
5
North Norwich
Town of New Berlin
Town of Morris
Town of Laurens
Town of Milford
Town of Preston
Town of Norwich
Town of Oneonta
Town of Butternuts
Town of Otego
Town of Davenport
Town of Oxford
Town of Guilford
Town of Unadilla
Town of Meredith
Town of Sidney
Town of Franklin
Town of Bainbridge
Town of Coventry
Town of Delhi
Town of Masonville
Town of Hamden
Town of Walton
Town of Afton
Town of Tompkins
EAST NORWICH SUBSTATION
Line 734 (115kV)
FUTURE (EST. 2024) NORTH POND SUBSTATION
Line 946 (115kV)
Line 949 (115kV)
NEW-JENNISON SUBSTATION
EXISTING JENNISON SUBSTATION
Re-routes (46kV & 115kV)
FRASER TAP
OTSEGO COUNTY
CHENANGO COUNTY
DELAWARE COUNTY
Project Area
Location Map
N
S
E
W
Electric Substation
Electric Tap
Transmission Line 734
Transmission Line 946
Transmission Line 949
Re-routes:
Line 818 (46kV)
Line 823 (46kV)
Line 756 (115kV)
Line 919 (115kV)
Line 943 (115kV)
Line 954 (115kV)
NYSEG